

1 7:30am View from Sun
Scale: 1:500

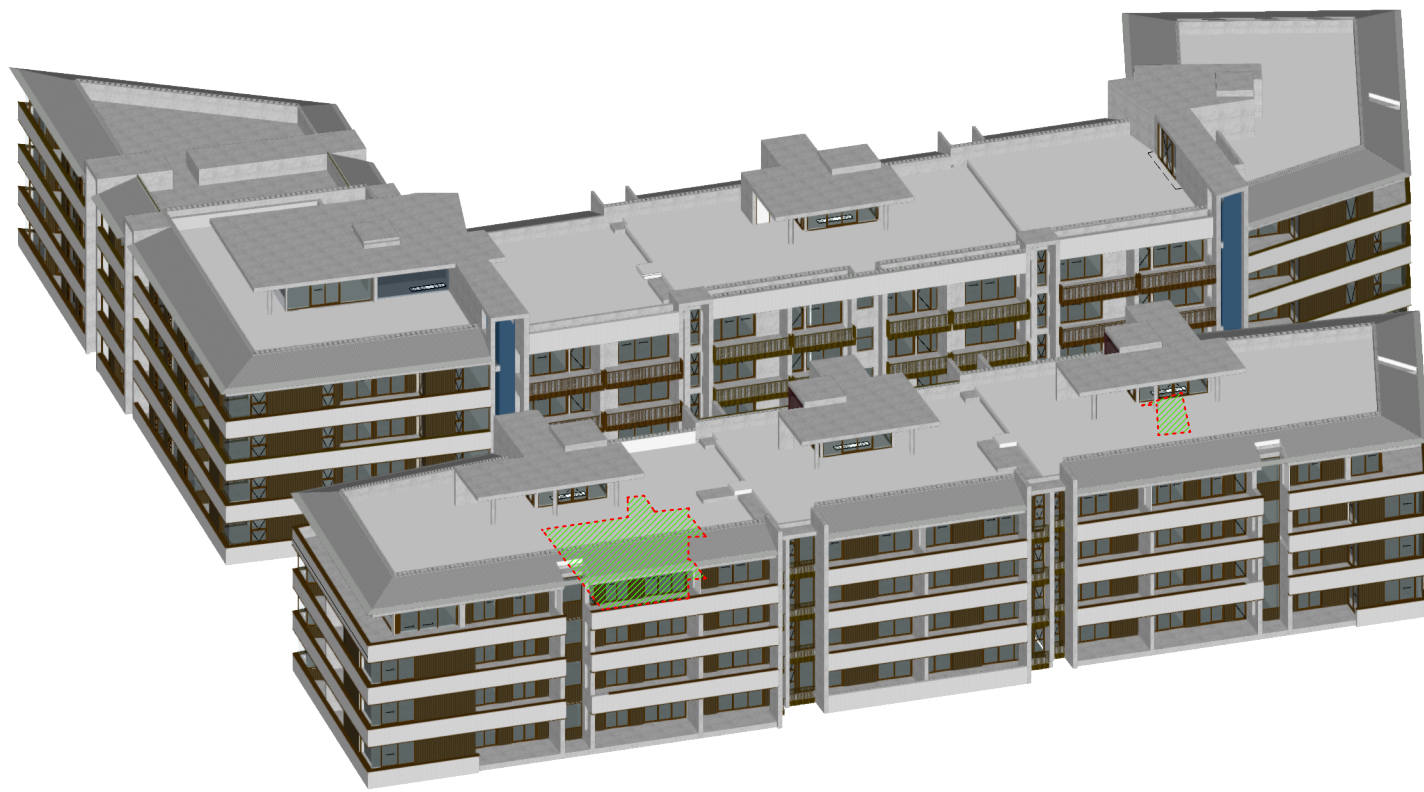

4 10am View from Sun
Scale: 1:500

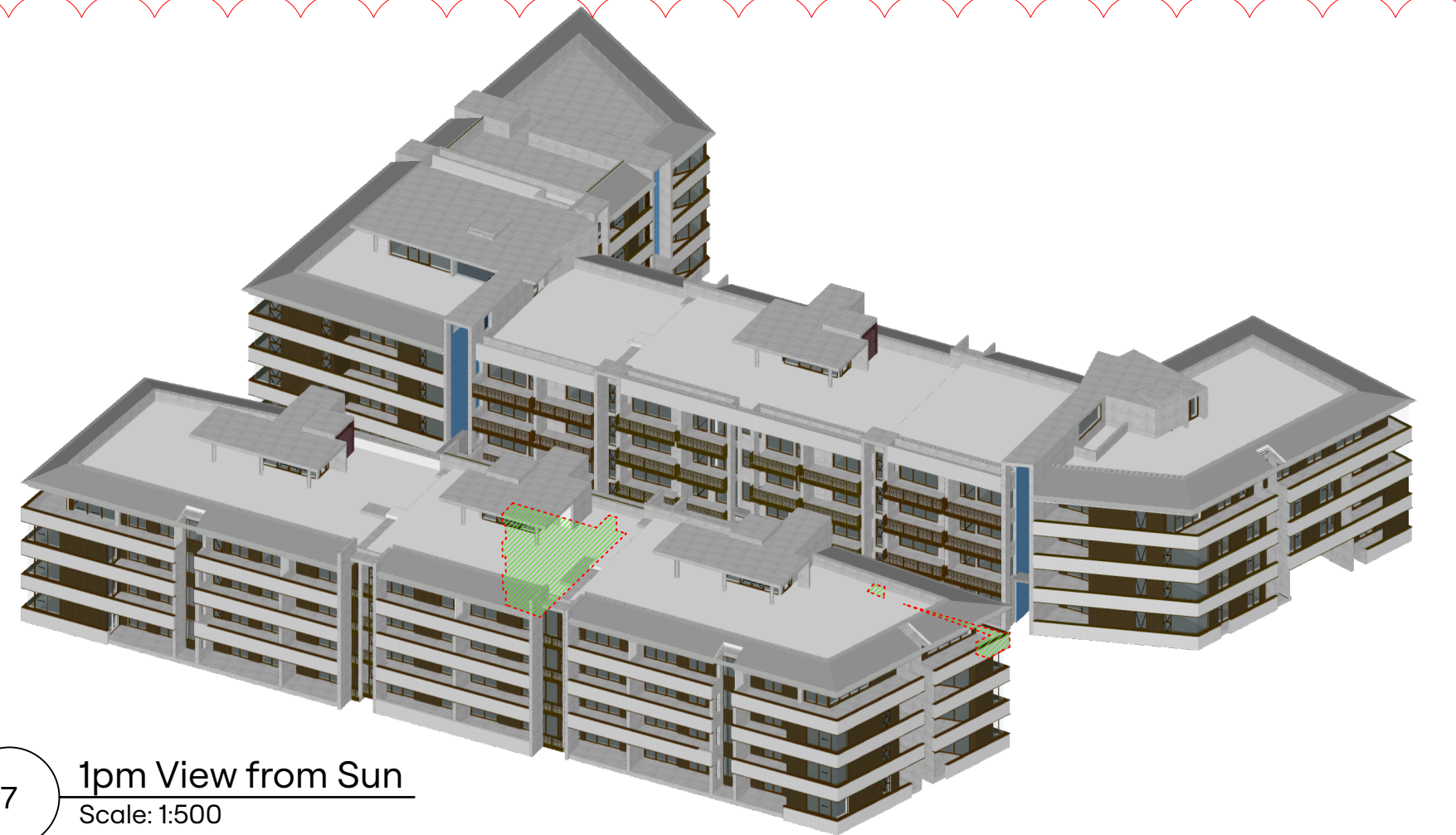

7 1pm View from Sun
Scale: 1:500

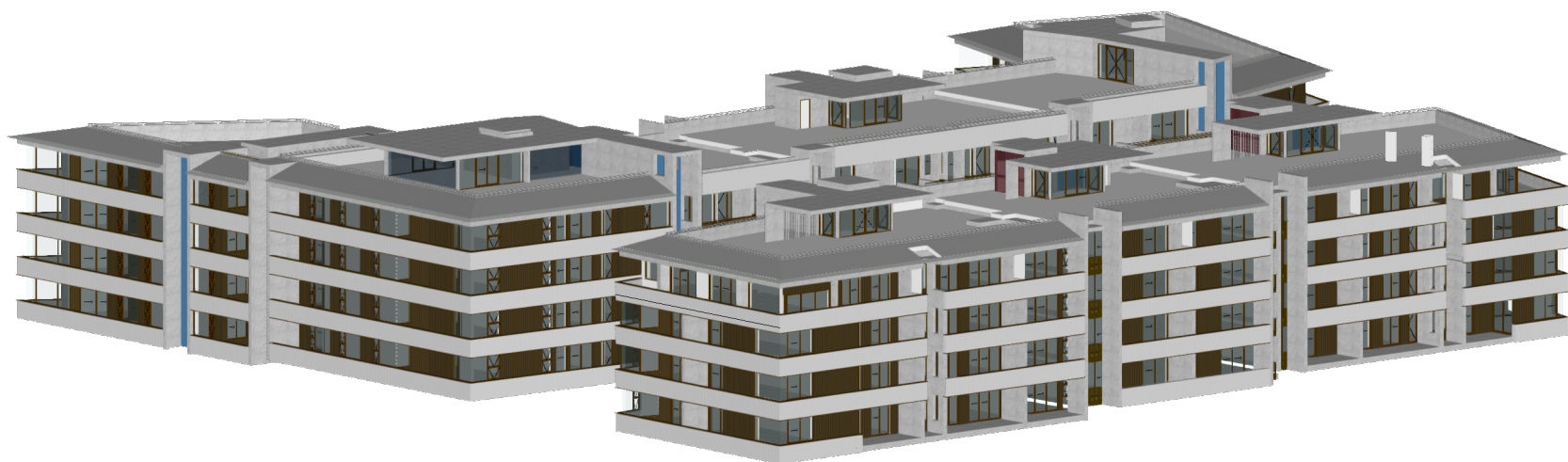

2 8am View from Sun
Scale: 1:500



5 11am View from Sun
Scale: 1:500

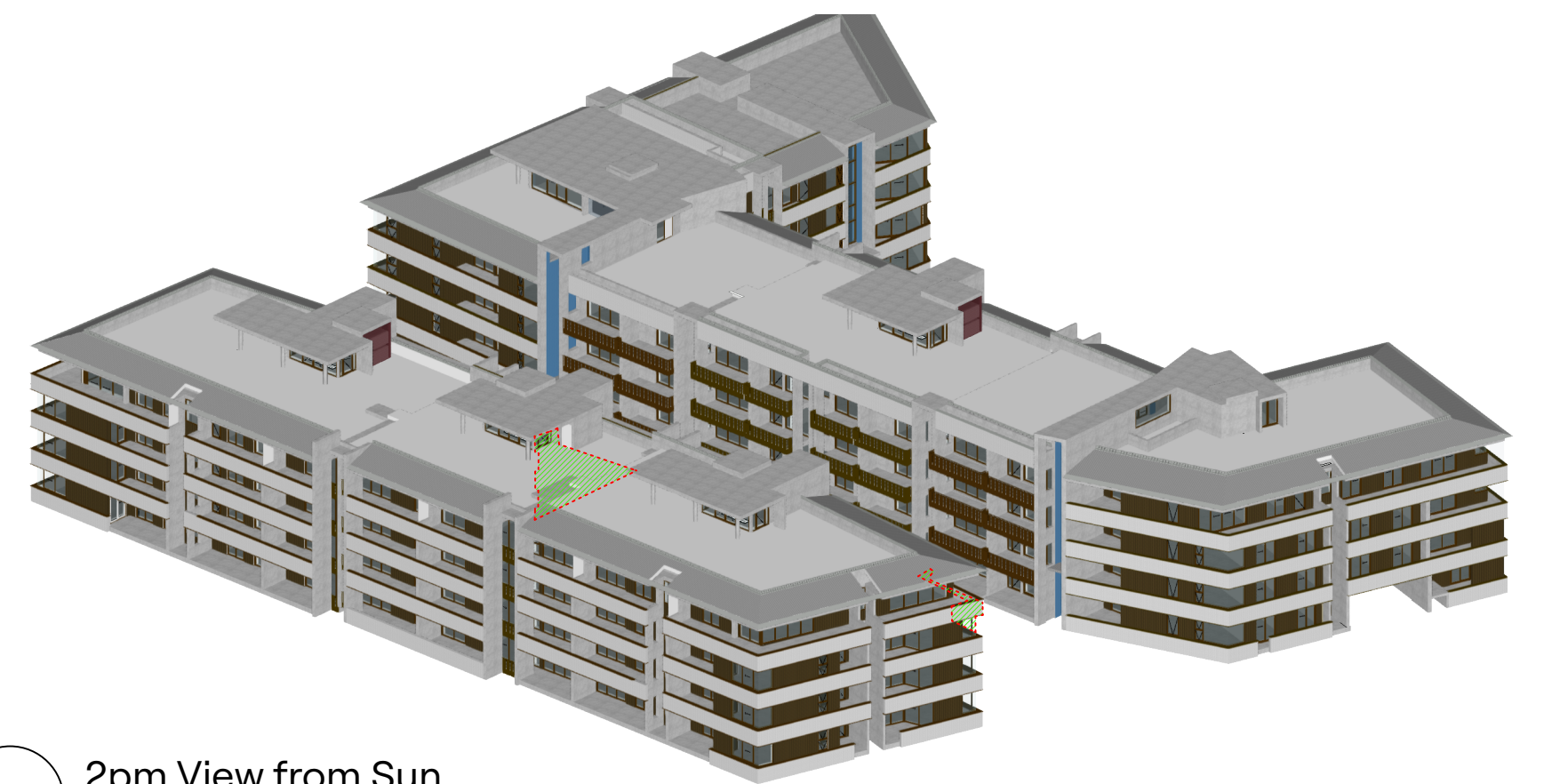

8 2pm View from Sun
Scale: 1:500

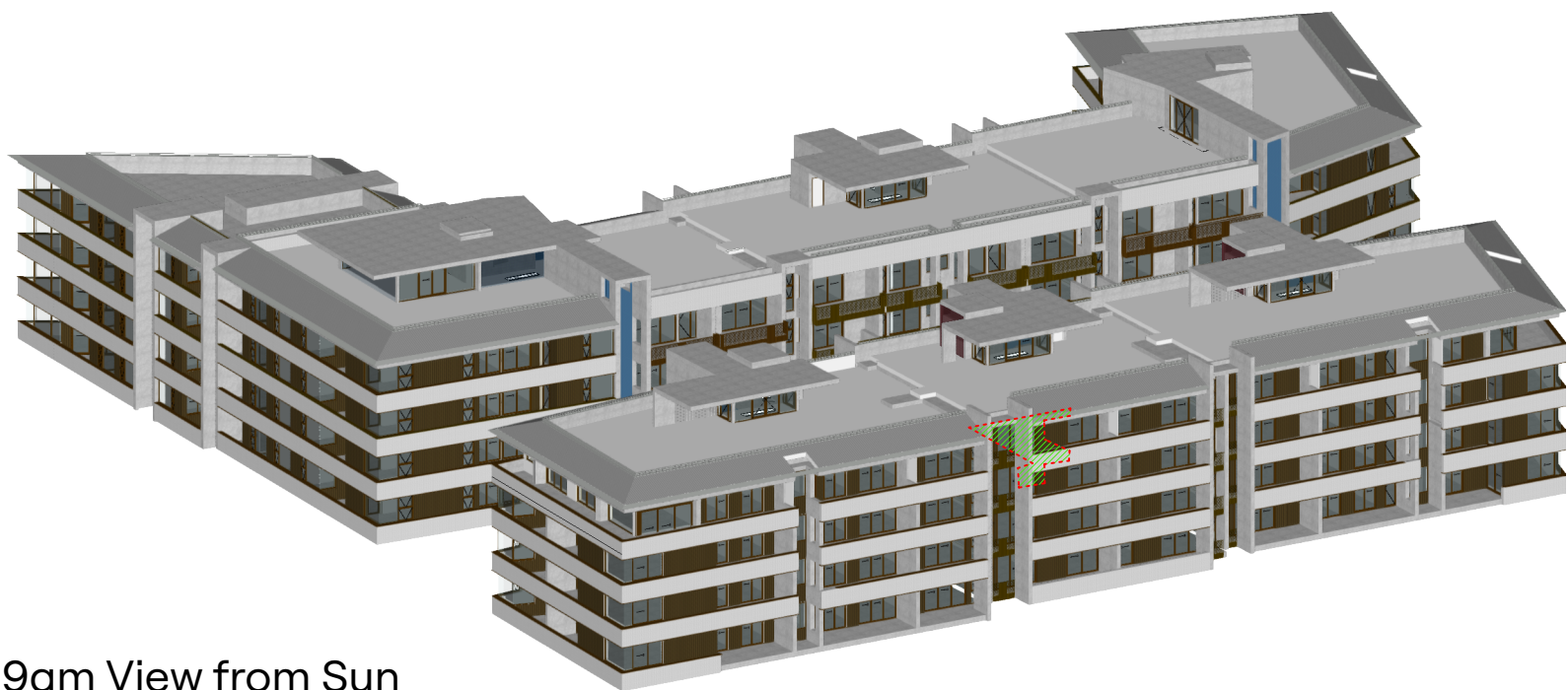

3 9am View from Sun
Scale: 1:500

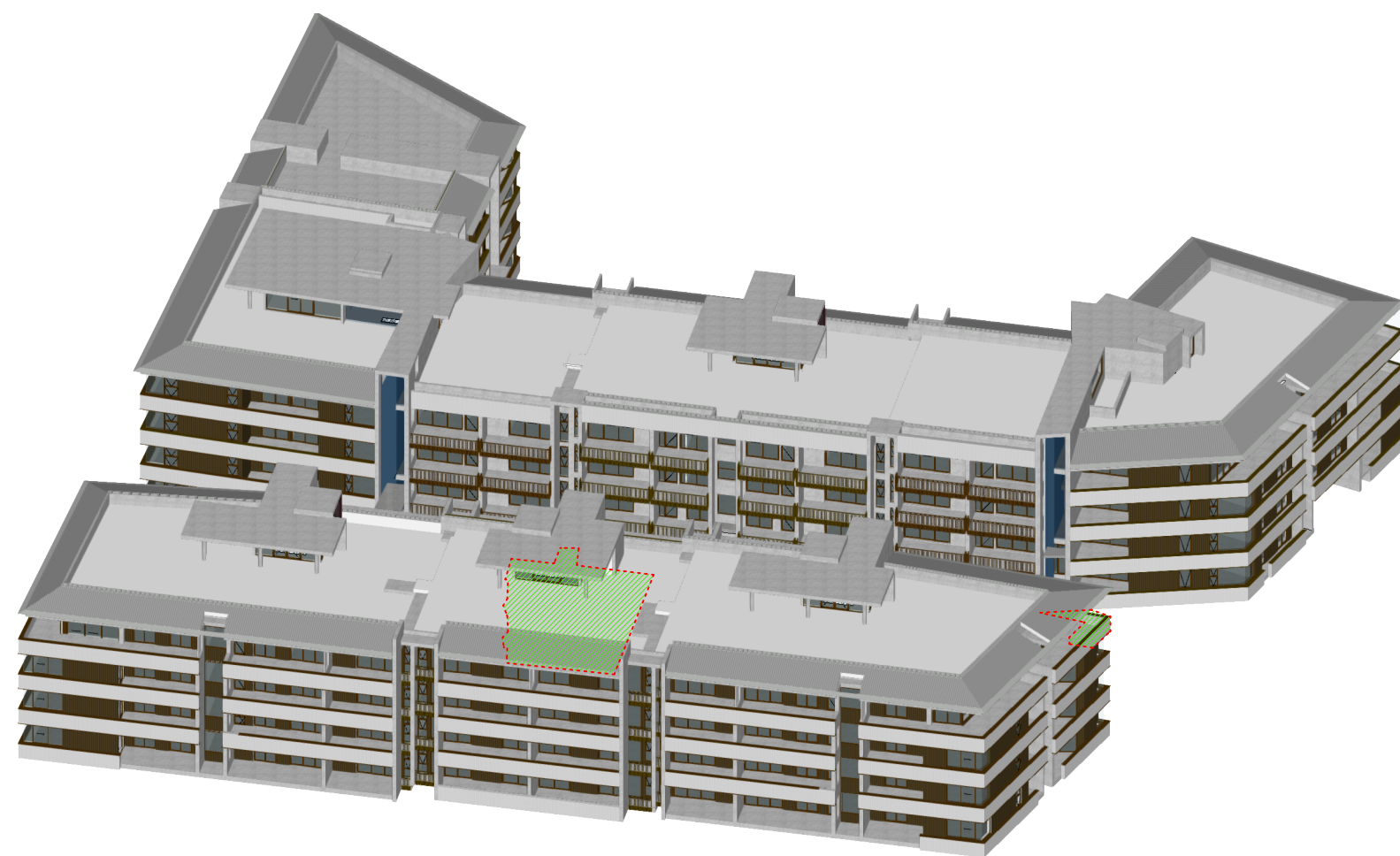

6 12pm View from Sun
Scale: 1:500



9 3pm View from Sun
Scale: 1:500

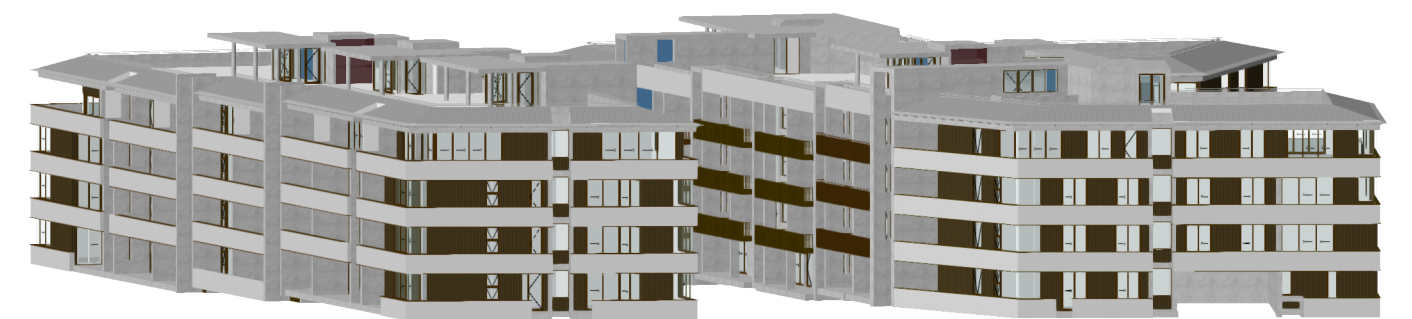

10 4:30pm View from Sun
Scale: 1:500

 Additional overshadowing
to central courtyard

FOR DEVELOPEMENT
APPLICATION ONLY -
02/08/24

- Use figured dimensions only.
- Do not scale.
- Comply with relevant Authorities' requirements
- Comply with the Building Code of Australia
- Comply with all relevant Australian Standards
© Copyright in all documents and drawings prepared by Hill Thalys and in any work executed from
those documents and drawings shall remain the property of Hill Thalys or an creation vest in Hill Thalys

STRUCTURAL
Xavier Knight
Level 7, 210 Clarence StreetSydney
NSW Australia

MECHANICAL
neuron
www.neuron.build

ELECTRICAL
neuron
www.neuron.build

FIRE SAFETY ENGINEER
FEP
www.fireep.com.au

CIVIL
Enscape Studio
www.enscapestudio.com.au

GEO TECH

REV DATE BY AMENDMENTS
A 2/8/2024 MR Revision to Amending Development Application

ARCHITECT
Hill Thalys
Architecture + Urban Projects

Godigal Lands
Level 4, 15 Foster St, Surry Hills NSW 2010
v15.0201.0276
www.hillthalis.com.au
Philip Thalis ARB #67160
Sarah Hill ARB #5285
Nominated Architects

PROJECT
11 Jennifer St
Little Bay NSW 2036

CLIENT
Urban Property Group

PACKAGE
**AMENDING
DEVELOPMENT APPLICATION**

DRAWING
Solar Access - Mid Winter

DRAWN
AR

CHECKED
PT

PLOT DATE
1/8/2024

JOB NO
22.27

SCALE
1:200

DRAWING NO
A 2.024a

REV
A

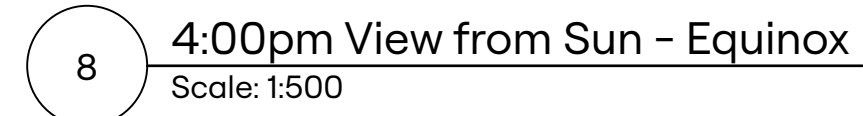
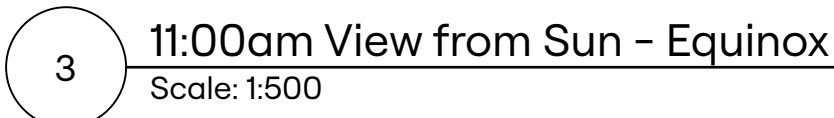
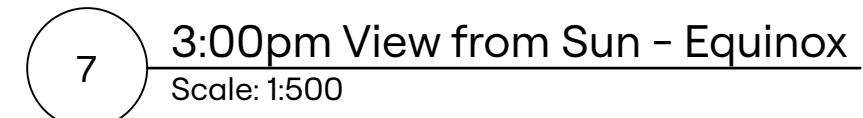
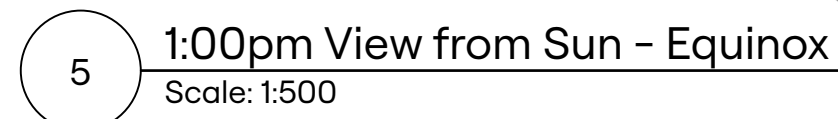
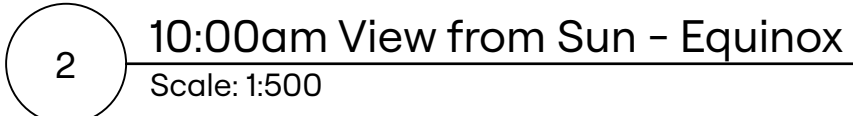
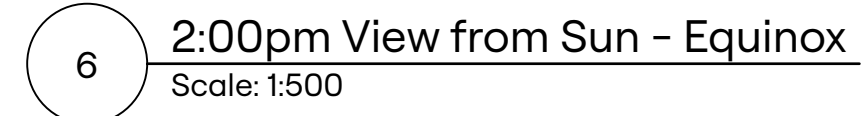
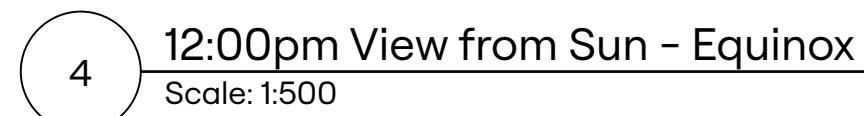

**FOR DEVELOPEMENT
APPLICATION ONLY –
02/08/24**

<div>- Use figured dimensions only. - Do not scale. - Comply with relevant Authorities' requirements - Comply with the Building Code of Australia - Comply with all relevant Australian Standards</div> <div>6. Copyright in all documents and drawings prepared by Hill Thalys and in any work executed from those documents and drawings shall remain the property of Hill Thalys or on creation vest in Hill Thalys.</div>	<div>STRUCTURAL Xavier Knight Level 7 / 210 Clarence Street Sydney NSW Australia</div>	<div>MECHANICAL neuron www.neuron.build</div>	<div>ELECTRICAL neuron www.neuron.build</div>	<div>FIRE SAFETY ENGINEER FEP www.fireep.com.au</div>	<div>CIVIL Enscape Studio www.enscapestudio.com.au</div>	<div>GEO TECH</div>	<div>REV A</div> <div>DATE 2/8/2024</div> <div>BY MR</div> <div>AMENDMENTS Revision to Amending Development Application</div>	<div>ARCHITECT</div> <div>Hill Thalys</div> <div>Architecture + Urban Projects</div> <div>Gaslogit London Level 4, 16 Foster St, Surry Hills NSW 2010 +61 2 9211 6276 www.hillthalys.com.au Philip - phia AR#16780 Sarah Hill - AHJ#16285 102 mallees on credit.</div>	<div>PROJECT 11 Jennifer St Little Bay NSW 2036</div>	<div>DRAWING Solar Access - Equinox</div>			
	<div>HYDRAULIC neuron www.neuron.build</div>	<div>ACCESS</div>	<div>TRAFFIC TTM Suite 701, 12-14 Marine Pde Southport QLD 4215</div>	<div>BCA McKenzie Group L 6 189 Kent St Sydney 2000 NSW</div>	<div>LANDSCAPE Turf 35 Wellington Street Chippendale NSW 2008</div>	<div>ENVIRONMENTAL E-Lab Consulting Level 11, 10 Corrington St Sydney NSW 2000</div>	<div>SURVEYOR RGM Property Surveys Suite 402, 49 Queens Road Five Dock NSW 2046</div>	<div>CLIENT Urban Property Group</div>	<div>DRAWN AR</div> <div>CHECKED PT</div> <div>PLOT DATE 1/8/2024</div> <div>JOB NO 22.27</div>				
	<div>PAGE 1 OF 1</div>								<div>PACKAGING</div> <div>AMENDING DEVELOPMENT APPLICATION</div>	<div>SCALE 1:200</div> <div>DRAWING NO A.2.024d</div> <div>REV A</div>			

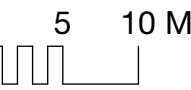

Note:
3D terrain information has been downloaded from:
<https://maps.six.nsw.gov.au/clipnship.html>

 <p>- Use figured dimensions only. - Do not scale. - Comply with relevant Authorities' requirements - Comply with the Building Code of Australia - Comply with all relevant Australian Standards</p> <p>© Copyright in all documents and drawings prepared by Hill Thalis or on any work executed from those documents and drawings shall remain the property of Hill Thalis or on creation vest in Hill Thalis</p>	<table><tr><td>STRUCTURAL Xavier Knight Level 7 / 210 Clarence Street Sydney NSW Australia</td><td>MECHANICAL neuron www.neuron.build</td><td>ELECTRICAL neuron www.neuron.build</td><td>FIRE SAFETY ENGINEER FEP www.fireep.com.au</td><td>CIVIL Enscape Studio www.enscapestudio.com.au</td><td>GEO TECH</td><td><table><tr><td>REV</td><td>DATE</td><td>BY</td><td>AMENDMENTS</td></tr><tr><td>A</td><td>28/5/2024</td><td>AR</td><td>Amending Development Application</td></tr><tr><td>B</td><td>2/6/2024</td><td>MR</td><td>Revision to Amending Development Application</td></tr><tr><td> </td><td> </td><td> </td><td> </td></tr><tr><td> </td><td> </td><td> </td><td> </td></tr><tr><td> </td><td> </td><td> </td><td> </td></tr><tr><td> </td><td> </td><td> </td><td> </td></tr><tr><td> </td><td> </td><td> </td><td> </td></tr><tr><td> </td><td> </td><td> </td><td> </td></tr><tr><td> </td><td> </td><td> </td><td> </td></tr></table></td><td><table><tr><td>ARCHITECT Hill Thalis Architecture + Urban Projects Goddard Lands Level 4, 15 Foster St, Surry Hills NSW 2010 +61 2 921 0271 www.hillthalis.com.au Philip Thalis ARA #6780 Sarah Hill AIA #5295 Nominated Architects</td><td>PROJECT 11 Jennifer St Little Bay NSW 2036</td><td>DRAWING Shadow Diagram</td></tr></table></td></tr><tr><td><table><tr><td>HYDRAULIC neuron www.neuron.build</td><td>ACCESS</td><td>TRAFFIC TTM Suit 701, 12-14 Marine Pde Southport QLD 4215</td><td>BCA McKenzie Group L 6 189 Kent St Sydney 2000 NSW</td><td>LANDSCAPE Turf 35 Wellington Street Chippendale NSW 2008</td><td>ENVIRONMENTAL E-Lab Consulting Level 11, 10 Carrington St Sydney NSW 2000</td><td>SURVEYOR RGH Property Surveys Suite 402, 49 Queens Road Five Dock NSW 2046</td><td><table><tr><td>CLIENT Urban Property Group</td><td><table><tr><td>DRAWN AR</td><td>CHECKED PT</td><td>PLOT DATE 1/8/2024</td><td>JOB NO 22.27</td></tr></table></td></tr><tr><td><table><tr><td>PACKAGE</td><td>AMENDING DEVELOPMENT APPLICATION</td><td><table><tr><td>SCALE NTS</td><td>DRAWING NO A.2.401</td><td>REV B</td></tr></table></td></tr></table></td></tr></table></td></tr></table></td></tr></table>	STRUCTURAL Xavier Knight Level 7 / 210 Clarence Street Sydney NSW Australia	MECHANICAL neuron www.neuron.build	ELECTRICAL neuron www.neuron.build	FIRE SAFETY ENGINEER FEP www.fireep.com.au	CIVIL Enscape Studio www.enscapestudio.com.au	GEO TECH	<table><tr><td>REV</td><td>DATE</td><td>BY</td><td>AMENDMENTS</td></tr><tr><td>A</td><td>28/5/2024</td><td>AR</td><td>Amending Development Application</td></tr><tr><td>B</td><td>2/6/2024</td><td>MR</td><td>Revision to Amending Development Application</td></tr><tr><td> </td><td> </td><td> </td><td> </td></tr><tr><td> </td><td> </td><td> </td><td> </td></tr><tr><td> </td><td> </td><td> </td><td> </td></tr><tr><td> </td><td> </td><td> </td><td> </td></tr><tr><td> </td><td> </td><td> </td><td> </td></tr><tr><td> </td><td> </td><td> </td><td> </td></tr><tr><td> </td><td> </td><td> </td><td> </td></tr></table>	REV	DATE	BY	AMENDMENTS	A	28/5/2024	AR	Amending Development Application	B	2/6/2024	MR	Revision to Amending Development Application																													<table><tr><td>ARCHITECT Hill Thalis Architecture + Urban Projects Goddard Lands Level 4, 15 Foster St, Surry Hills NSW 2010 +61 2 921 0271 www.hillthalis.com.au Philip Thalis ARA #6780 Sarah Hill AIA #5295 Nominated Architects</td><td>PROJECT 11 Jennifer St Little Bay NSW 2036</td><td>DRAWING Shadow Diagram</td></tr></table>	ARCHITECT Hill Thalis Architecture + Urban Projects Goddard Lands Level 4, 15 Foster St, Surry Hills NSW 2010 +61 2 921 0271 www.hillthalis.com.au Philip Thalis ARA #6780 Sarah Hill AIA #5295 Nominated Architects	PROJECT 11 Jennifer St Little Bay NSW 2036	DRAWING Shadow Diagram	<table><tr><td>HYDRAULIC neuron www.neuron.build</td><td>ACCESS</td><td>TRAFFIC TTM Suit 701, 12-14 Marine Pde Southport QLD 4215</td><td>BCA McKenzie Group L 6 189 Kent St Sydney 2000 NSW</td><td>LANDSCAPE Turf 35 Wellington Street Chippendale NSW 2008</td><td>ENVIRONMENTAL E-Lab Consulting Level 11, 10 Carrington St Sydney NSW 2000</td><td>SURVEYOR RGH Property Surveys Suite 402, 49 Queens Road Five Dock NSW 2046</td><td><table><tr><td>CLIENT Urban Property Group</td><td><table><tr><td>DRAWN AR</td><td>CHECKED PT</td><td>PLOT DATE 1/8/2024</td><td>JOB NO 22.27</td></tr></table></td></tr><tr><td><table><tr><td>PACKAGE</td><td>AMENDING DEVELOPMENT APPLICATION</td><td><table><tr><td>SCALE NTS</td><td>DRAWING NO A.2.401</td><td>REV B</td></tr></table></td></tr></table></td></tr></table></td></tr></table>	HYDRAULIC neuron www.neuron.build	ACCESS	TRAFFIC TTM Suit 701, 12-14 Marine Pde Southport QLD 4215	BCA McKenzie Group L 6 189 Kent St Sydney 2000 NSW	LANDSCAPE Turf 35 Wellington Street Chippendale NSW 2008	ENVIRONMENTAL E-Lab Consulting Level 11, 10 Carrington St Sydney NSW 2000	SURVEYOR RGH Property Surveys Suite 402, 49 Queens Road Five Dock NSW 2046	<table><tr><td>CLIENT Urban Property Group</td><td><table><tr><td>DRAWN AR</td><td>CHECKED PT</td><td>PLOT DATE 1/8/2024</td><td>JOB NO 22.27</td></tr></table></td></tr><tr><td><table><tr><td>PACKAGE</td><td>AMENDING DEVELOPMENT APPLICATION</td><td><table><tr><td>SCALE NTS</td><td>DRAWING NO A.2.401</td><td>REV B</td></tr></table></td></tr></table></td></tr></table>	CLIENT Urban Property Group	<table><tr><td>DRAWN AR</td><td>CHECKED PT</td><td>PLOT DATE 1/8/2024</td><td>JOB NO 22.27</td></tr></table>	DRAWN AR	CHECKED PT	PLOT DATE 1/8/2024	JOB NO 22.27	<table><tr><td>PACKAGE</td><td>AMENDING DEVELOPMENT APPLICATION</td><td><table><tr><td>SCALE NTS</td><td>DRAWING NO A.2.401</td><td>REV B</td></tr></table></td></tr></table>	PACKAGE	AMENDING DEVELOPMENT APPLICATION	<table><tr><td>SCALE NTS</td><td>DRAWING NO A.2.401</td><td>REV B</td></tr></table>	SCALE NTS	DRAWING NO A.2.401	REV B
	STRUCTURAL Xavier Knight Level 7 / 210 Clarence Street Sydney NSW Australia	MECHANICAL neuron www.neuron.build	ELECTRICAL neuron www.neuron.build	FIRE SAFETY ENGINEER FEP www.fireep.com.au	CIVIL Enscape Studio www.enscapestudio.com.au	GEO TECH	<table><tr><td>REV</td><td>DATE</td><td>BY</td><td>AMENDMENTS</td></tr><tr><td>A</td><td>28/5/2024</td><td>AR</td><td>Amending Development Application</td></tr><tr><td>B</td><td>2/6/2024</td><td>MR</td><td>Revision to Amending Development Application</td></tr><tr><td> </td><td> </td><td> </td><td> </td></tr><tr><td> </td><td> </td><td> </td><td> </td></tr><tr><td> </td><td> </td><td> </td><td> </td></tr><tr><td> </td><td> </td><td> </td><td> </td></tr><tr><td> </td><td> </td><td> </td><td> </td></tr><tr><td> </td><td> </td><td> </td><td> </td></tr><tr><td> </td><td> </td><td> </td><td> </td></tr></table>	REV	DATE	BY	AMENDMENTS	A	28/5/2024	AR	Amending Development Application	B	2/6/2024	MR	Revision to Amending Development Application																													<table><tr><td>ARCHITECT Hill Thalis Architecture + Urban Projects Goddard Lands Level 4, 15 Foster St, Surry Hills NSW 2010 +61 2 921 0271 www.hillthalis.com.au Philip Thalis ARA #6780 Sarah Hill AIA #5295 Nominated Architects</td><td>PROJECT 11 Jennifer St Little Bay NSW 2036</td><td>DRAWING Shadow Diagram</td></tr></table>	ARCHITECT Hill Thalis Architecture + Urban Projects Goddard Lands Level 4, 15 Foster St, Surry Hills NSW 2010 +61 2 921 0271 www.hillthalis.com.au Philip Thalis ARA #6780 Sarah Hill AIA #5295 Nominated Architects	PROJECT 11 Jennifer St Little Bay NSW 2036	DRAWING Shadow Diagram																							
	REV	DATE	BY	AMENDMENTS																																																																						
	A	28/5/2024	AR	Amending Development Application																																																																						
	B	2/6/2024	MR	Revision to Amending Development Application																																																																						
ARCHITECT Hill Thalis Architecture + Urban Projects Goddard Lands Level 4, 15 Foster St, Surry Hills NSW 2010 +61 2 921 0271 www.hillthalis.com.au Philip Thalis ARA #6780 Sarah Hill AIA #5295 Nominated Architects	PROJECT 11 Jennifer St Little Bay NSW 2036	DRAWING Shadow Diagram																																																																								
<table><tr><td>HYDRAULIC neuron www.neuron.build</td><td>ACCESS</td><td>TRAFFIC TTM Suit 701, 12-14 Marine Pde Southport QLD 4215</td><td>BCA McKenzie Group L 6 189 Kent St Sydney 2000 NSW</td><td>LANDSCAPE Turf 35 Wellington Street Chippendale NSW 2008</td><td>ENVIRONMENTAL E-Lab Consulting Level 11, 10 Carrington St Sydney NSW 2000</td><td>SURVEYOR RGH Property Surveys Suite 402, 49 Queens Road Five Dock NSW 2046</td><td><table><tr><td>CLIENT Urban Property Group</td><td><table><tr><td>DRAWN AR</td><td>CHECKED PT</td><td>PLOT DATE 1/8/2024</td><td>JOB NO 22.27</td></tr></table></td></tr><tr><td><table><tr><td>PACKAGE</td><td>AMENDING DEVELOPMENT APPLICATION</td><td><table><tr><td>SCALE NTS</td><td>DRAWING NO A.2.401</td><td>REV B</td></tr></table></td></tr></table></td></tr></table></td></tr></table>	HYDRAULIC neuron www.neuron.build	ACCESS	TRAFFIC TTM Suit 701, 12-14 Marine Pde Southport QLD 4215	BCA McKenzie Group L 6 189 Kent St Sydney 2000 NSW	LANDSCAPE Turf 35 Wellington Street Chippendale NSW 2008	ENVIRONMENTAL E-Lab Consulting Level 11, 10 Carrington St Sydney NSW 2000	SURVEYOR RGH Property Surveys Suite 402, 49 Queens Road Five Dock NSW 2046	<table><tr><td>CLIENT Urban Property Group</td><td><table><tr><td>DRAWN AR</td><td>CHECKED PT</td><td>PLOT DATE 1/8/2024</td><td>JOB NO 22.27</td></tr></table></td></tr><tr><td><table><tr><td>PACKAGE</td><td>AMENDING DEVELOPMENT APPLICATION</td><td><table><tr><td>SCALE NTS</td><td>DRAWING NO A.2.401</td><td>REV B</td></tr></table></td></tr></table></td></tr></table>	CLIENT Urban Property Group	<table><tr><td>DRAWN AR</td><td>CHECKED PT</td><td>PLOT DATE 1/8/2024</td><td>JOB NO 22.27</td></tr></table>	DRAWN AR	CHECKED PT	PLOT DATE 1/8/2024	JOB NO 22.27	<table><tr><td>PACKAGE</td><td>AMENDING DEVELOPMENT APPLICATION</td><td><table><tr><td>SCALE NTS</td><td>DRAWING NO A.2.401</td><td>REV B</td></tr></table></td></tr></table>	PACKAGE	AMENDING DEVELOPMENT APPLICATION	<table><tr><td>SCALE NTS</td><td>DRAWING NO A.2.401</td><td>REV B</td></tr></table>	SCALE NTS	DRAWING NO A.2.401	REV B																																																					
HYDRAULIC neuron www.neuron.build	ACCESS	TRAFFIC TTM Suit 701, 12-14 Marine Pde Southport QLD 4215	BCA McKenzie Group L 6 189 Kent St Sydney 2000 NSW	LANDSCAPE Turf 35 Wellington Street Chippendale NSW 2008	ENVIRONMENTAL E-Lab Consulting Level 11, 10 Carrington St Sydney NSW 2000	SURVEYOR RGH Property Surveys Suite 402, 49 Queens Road Five Dock NSW 2046	<table><tr><td>CLIENT Urban Property Group</td><td><table><tr><td>DRAWN AR</td><td>CHECKED PT</td><td>PLOT DATE 1/8/2024</td><td>JOB NO 22.27</td></tr></table></td></tr><tr><td><table><tr><td>PACKAGE</td><td>AMENDING DEVELOPMENT APPLICATION</td><td><table><tr><td>SCALE NTS</td><td>DRAWING NO A.2.401</td><td>REV B</td></tr></table></td></tr></table></td></tr></table>	CLIENT Urban Property Group	<table><tr><td>DRAWN AR</td><td>CHECKED PT</td><td>PLOT DATE 1/8/2024</td><td>JOB NO 22.27</td></tr></table>	DRAWN AR	CHECKED PT	PLOT DATE 1/8/2024	JOB NO 22.27	<table><tr><td>PACKAGE</td><td>AMENDING DEVELOPMENT APPLICATION</td><td><table><tr><td>SCALE NTS</td><td>DRAWING NO A.2.401</td><td>REV B</td></tr></table></td></tr></table>	PACKAGE	AMENDING DEVELOPMENT APPLICATION	<table><tr><td>SCALE NTS</td><td>DRAWING NO A.2.401</td><td>REV B</td></tr></table>	SCALE NTS	DRAWING NO A.2.401	REV B																																																						
CLIENT Urban Property Group	<table><tr><td>DRAWN AR</td><td>CHECKED PT</td><td>PLOT DATE 1/8/2024</td><td>JOB NO 22.27</td></tr></table>	DRAWN AR	CHECKED PT	PLOT DATE 1/8/2024	JOB NO 22.27																																																																					
DRAWN AR	CHECKED PT	PLOT DATE 1/8/2024	JOB NO 22.27																																																																							
<table><tr><td>PACKAGE</td><td>AMENDING DEVELOPMENT APPLICATION</td><td><table><tr><td>SCALE NTS</td><td>DRAWING NO A.2.401</td><td>REV B</td></tr></table></td></tr></table>	PACKAGE	AMENDING DEVELOPMENT APPLICATION	<table><tr><td>SCALE NTS</td><td>DRAWING NO A.2.401</td><td>REV B</td></tr></table>	SCALE NTS	DRAWING NO A.2.401	REV B																																																																				
PACKAGE	AMENDING DEVELOPMENT APPLICATION	<table><tr><td>SCALE NTS</td><td>DRAWING NO A.2.401</td><td>REV B</td></tr></table>	SCALE NTS	DRAWING NO A.2.401	REV B																																																																					
SCALE NTS	DRAWING NO A.2.401	REV B																																																																								

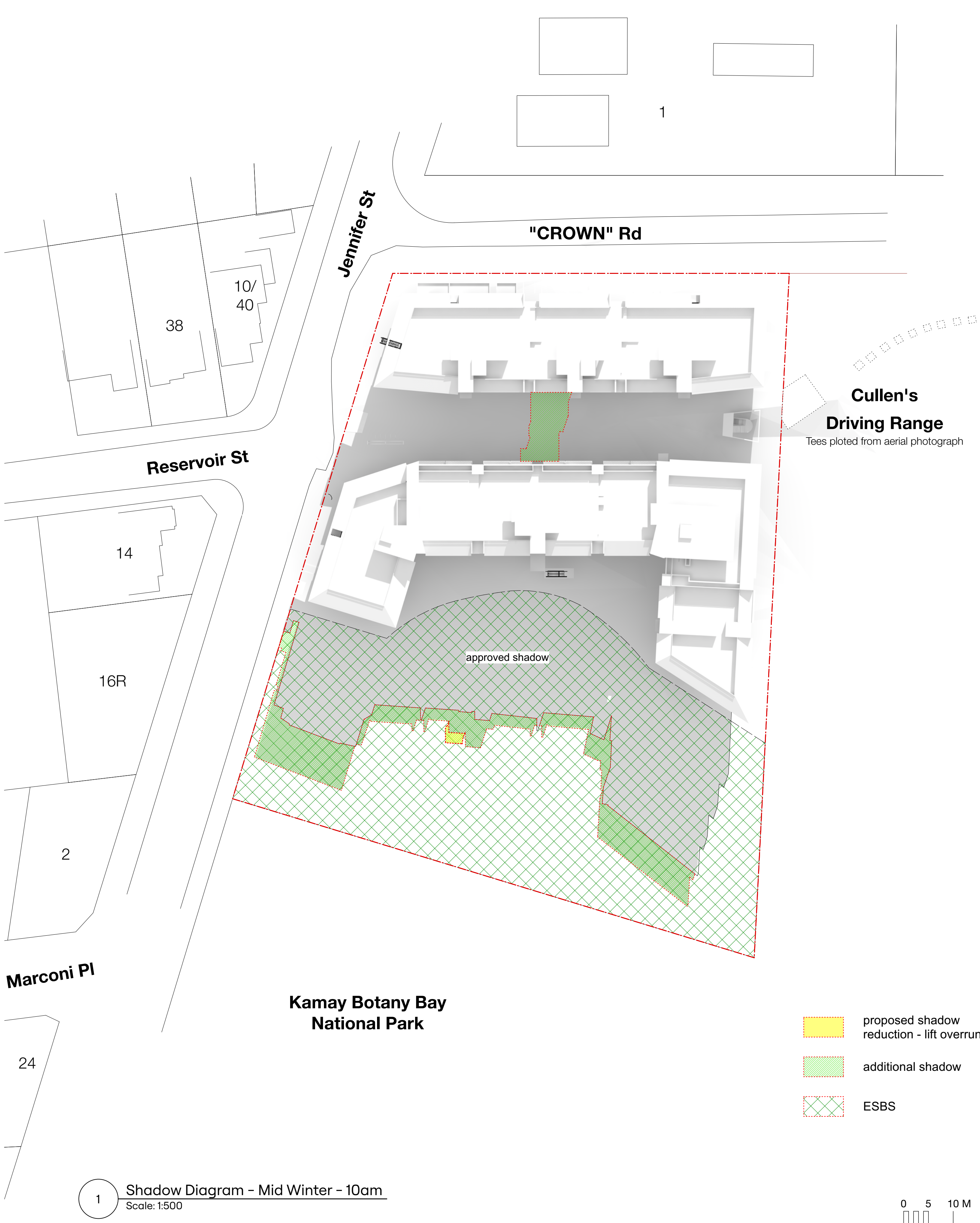

1 Shadow Diagram - Mid Winter - 10am
Scale: 1:500



2 Shadow Diagram - Mid Winter - 11am
Scale: 1:500

**FOR DEVELOPEMENT
APPLICATION ONLY -
02/08/24**

Note:
3D terrain information has been downloaded from:
<https://maps.six.nsw.gov.au/clipnship.html>

<div><div></div><div>Use figured dimensions only.</div><div>Do not scale.</div><div>Comply with relevant Authorities' requirements</div><div>Comply with the Building Code of Australia</div><div>Comply with all relevant Australian Standards</div><div>Copyright in all documents and drawings prepared by Hill Thalys and in any work executed from those documents and drawings shall remain the property of Hill Thalys or on creation vest in Hill Thalys</div></div>	<div>STRUCTURAL</div> <div>Xavier Knight</div> <div>Level 7 / 210 Clarence StreetSydney NSW Australia</div>	<div>MECHANICAL</div> <div>neuron</div> <div>www.neuron.build</div>	<div>ELECTRICAL</div> <div>neuron</div> <div>www.neuron.build</div>	<div>FIRE SAFETY ENGINEER</div> <div>FEP</div> <div>www.fireep.com.au</div>	<div>CIVIL</div> <div>Enscape Studio</div> <div>ww.enscapestudio.com.au</div>	<div>GEO TECH</div>	<div>REV</div> <div>A</div> <div>28/5/2024</div> <div>AR</div> <div>Amending Development Application</div> <div>B</div> <div>2/8/2024</div> <div>MR</div> <div>Revision to Amending Development Application</div>	<div>ARCHITECT</div> <div>Hill Thalys</div> <div>Architecture + Urban Projects</div> <div>Godigal Lands</div> <div>Level 4, 15 Foster St, Surry Hills NSW 2010</div> <div>+61 2 9211 6276</div> <div>www.hillthalys.com.au</div> <div>Philip Thalys ARB #6780</div> <div>Sarah Hill ARB #5285</div> <div>Nominated Architects</div>	<div>PROJECT</div> <div>11 Jennifer St</div> <div>Little Bay NSW 2036</div>	<div>DRAWING</div> <div>Shadow Diagram</div>			
	<div>HYDRAULIC</div> <div>neuron</div> <div>www.neuron.build</div>	<div>ACCESS</div>	<div>TRAFFIC</div> <div>TTM</div> <div>Suit 701, 12-14 Marine Pde Southport QLD 4215</div>	<div>BCA</div> <div>Mckenzie Group</div> <div>L 6 189 Kent St Sydney 2000 NSW</div>	<div>LANDSCAPE</div> <div>Turf</div> <div>35 Wellington Street Chippendale NSW 2008</div>	<div>ENVIRONMENTAL</div> <div>E-Lab Consulting</div> <div>Level 11, 10 Carrington St Sydney NSW 2000</div>	<div>SURVEYOR</div> <div>RGM Property Surveys</div> <div>Suite 402, 49 Queens Road Five Dock NSW 2046</div>		<div>CLIENT</div> <div>Urban Property Group</div>	<div>DRAWN</div> <div>AR</div>	<div>CHECKED</div> <div>PT</div>	<div>PLOT DATE</div> <div>1/8/2024</div>	<div>JOB NO</div> <div>22.27</div>
									<div>PACKAGE</div> <div>AMENDING DEVELOPMENT APPLICATION</div>	<div>SCALE</div> <div>NTS</div>	<div>DRAWING NO</div> <div>A 2.402</div>	<div>REV</div> <div>B</div>	



**FOR DEVELOPEMENT
APPLICATION ONLY -
02/08/24**

Note:
3D terrain information has been downloaded from:
<https://maps.six.nsw.gov.au/clipnship.html>

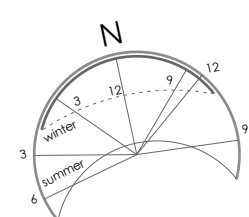

STRUCTURAL
Xavier Knight
Level 7 / 210 Clarence Street Sydney
NSW Australia

MECHANICAL
neuron
www.neuron.build

ELECTRICAL
neuron
www.neuron.build

FIRE SAFETY ENGINEER
FEP
www.fireep.com.au

CIVIL
Enscape Studio
www.enscapestudio.com.au

GEO TECH

REV	DATE	BY	AMENDMENTS
A	28/5/2024	AR	Amending Development Application
B	2/8/2024	MR	Revision to Amending Development Application

ARCHITECT

Hill Thalís

Architecture + Urban Projects

PROJECT
11 Jennifer St
Little Bay NSW 2036

CLIENT
Urban Property Group

PACKAGE

**AMENDING
DEVELOPMENT APPLICATION**

DRAWING

Shadow Diagram

DRAWN	CHECKED	PLOT DATE	JOB NO
AR	PT	1/8/2024	22.27

SCALE	DRAWING NO	REV
NTS	A 2.403	B

- Use figured dimensions only.
- Do not scale.
- Comply with relevant Authorities' requirements
- Comply with the Building Code of Australia
- Comply with all relevant Australian Standards

© Copyright in all documents and drawings prepared by Hill Thalis and in any work executed from those documents and drawings shall remain the property of Hill Thalis or on creation vest in Hill Thalis



**FOR DEVELOPEMENT
APPLICATION ONLY -
02/08/24**

Note:
3D terrain information has been downloaded from:
<https://maps.six.nsw.gov.au/clipnship.html>

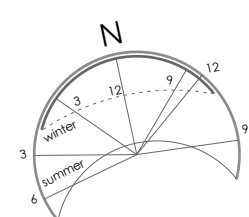

STRUCTURAL
Xavier Knight
Level 7 / 210 Clarence Street Sydney
NSW Australia

MECHANICAL
neuron
www.neuron.build

ELECTRICAL
neuron
www.neuron.build

FIRE SAFETY ENGINEER
FEP
www.fireep.com.au

CIVIL
Enscape Studio
www.enscapestudio.com.au

GEO TECH

REV	DATE	BY	AMENDMENTS
A	28/5/2024	AR	Amending Development Application
B	2/8/2024	MR	Revision to Amending Development Application

ARCHITECT

Hill Thalís

Architecture + Urban Projects

PROJECT
11 Jennifer St
Little Bay NSW 2036

CLIENT
Urban Property Group

PACKAGE

AMENDING DEVELOPMENT APPLICATION

DRAWING

Shadow Diagram

DRAWN	CHECKED	PLOT DATE	JOB NO
AR	PT	1/8/2024	22.27

SCALE	DRAWING NO	REV
NTS	A 2.404	B

- Use figured dimensions only.
- Do not scale.
- Comply with relevant Authorities' requirements
- Comply with the Building Code of Australia
- Comply with all relevant Australian Standards

© Copyright in all documents and drawings prepared by Hill Thalis and in any work executed from those documents and drawings shall remain the property of Hill Thalis or on creation vest in Hill Thalis



- Use figured dimensions only.
- Do not scale.
- Comply with relevant Authorities' requirements
- Comply with the Building Code of Australia
- Comply with all relevant Australian Standards

© Copyright in all documents and drawings prepared by Hill Thalis and in any work executed from those documents and drawings shall remain the property of Hill Thalis and on creation vest in Hill Thalis

--



1 Shadow Diagram - Equinox - 2pm
Scale: 1:500



2 Shadow Diagram - Equinox - 3pm
Scale: 1:500

FOR DEVELOPEMENT
APPLICATION ONLY -
02/08/24

Note:
3D terrain information has been downloaded from:
<https://maps.six.nsw.gov.au/clipnship.html>

Use figured dimensions only.

Do not scale.

Comply with relevant Authorities' requirements

Comply with the Building Code of Australia

Comply with all relevant Australian Standards

Copyright in all documents and drawings prepared by Hill Thalys and in any work executed from those documents and drawings shall remain the property of Hill Thalys or an creation vest in Hill Thalys

STRUCTURAL Xavier Knight Level 7 / 210 Clarence StreetSydney NSW Australia	MECHANICAL neuron www.neuron.build	ELECTRICAL neuron www.neuron.build	FIRE SAFETY ENGINEER FEP www.fireep.com.au	CIVIL Enscape Studio ww.enscapestudio.com.au	GEO TECH	REV	DATE	BY	AMENDMENTS
						A	2/8/2024	MR	Revision to Amending Development Application
HYDRAULIC neuron www.neuron.build	ACCESS	TRAFFIC TTM Suit 701, 12-14 Marine Pde Southport QLD 4215	BCA Mckenzie Group L 6 189 Kent St Sydney 2000 NSW	LANDSCAPE Turf 35 Wellington Street Chippendale NSW 2008	ENVIRONMENTAL E-Lab Consulting Level 11, 10 Carrington St Sydney NSW 2000				

Hill Thalys
Architecture + Urban Projects

Godalgal Lands
Level 4, 15 Foster St, Surry Hills NSW 2010
+61 2 9211 6276
www.hillthalys.com.au
Philip Thalys ARB #6780
Sarah Hill ARB #5285
Nominated Architects

PROJECT
11 Jennifer St
Little Bay NSW 2036

CLIENT
Urban Property Group

PACKAGE
**AMENDING
DEVELOPMENT APPLICATION**

DRAWING
Shadow Diagram - Equinox

DRAWN	CHECKED	PLOT DATE	JOB NO
AR	PT	1/8/2024	22.27
SCALE	DRAWING NO	REV	
NTS	A 2.408	A	